

01 GROUND FLOOR PLAN

BUILTUP AREA : 328.50 SQ.FT.

Scale: NTS

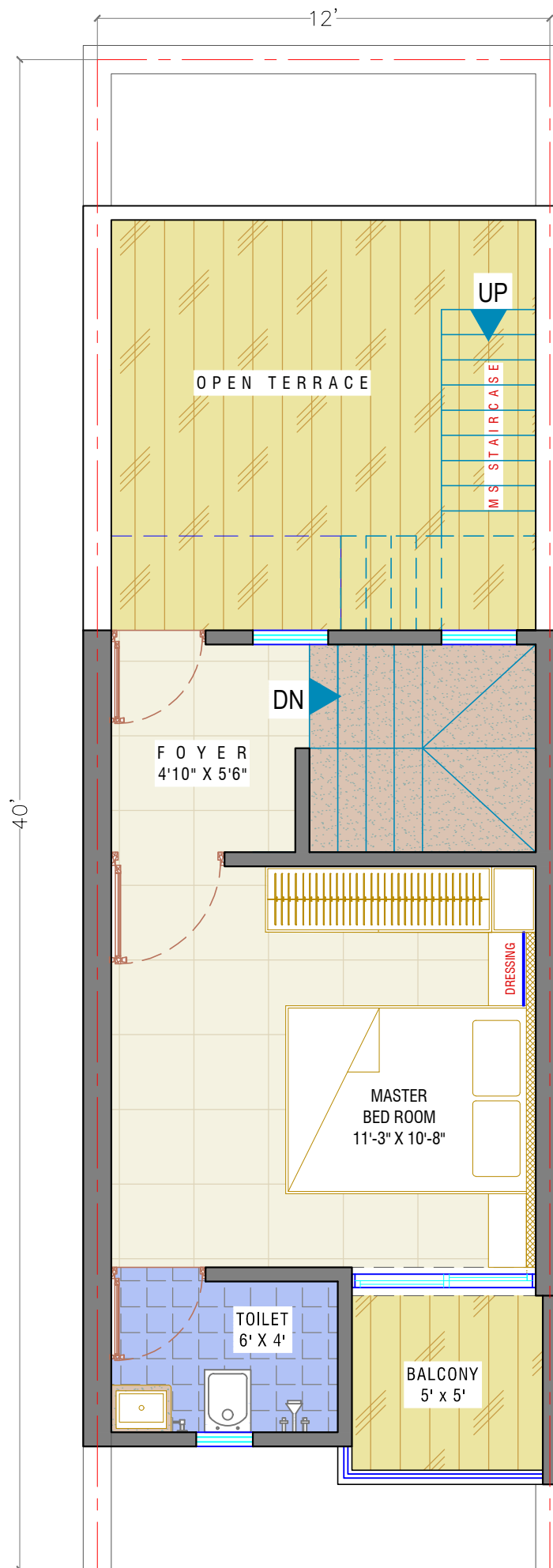

01 FIRST FLOOR PLAN

BUILTUP AREA : 275.50 SQ.FT.

Scale: NTS

DESIGN TEAM



FOUR WALLS
architecture studio

SF.112, Shree Siddheshwar
The Business Harbour, Nr.N.H-8,
Vadodara-390025

fourwalls.25arch@gmail.com

M: +91 99244 21086

FOUR WALLS

These designs, drawings and specifications
are the property of FOUR WALLS architecture studio
and shall not be copied or reproduced
without its previous written consent.

DATES

FIRST RELEASE: 04.10.2023

REVISION DATE:1: .

2: .

REVISIONS

△ FOR APPROVAL

△ .

△ .

CLIENT

MR. ASHRAF MANSURI

ARCHITECT

FOUR WALLS ARCH. STUDIO



SITE INFORMATION

ADDRESS:

VILLAGE: GOJPUR
SANKHEDA - CHOTAUDEPUR

DRAWING INFORMATION

DRAWN BY : ANKIT_PATEL

APRVD BY : ANKIT_PATEL

SCALE : NTC

PROJECT NO: 01

PROJECT : 1BHK RAW HOUSE
PLANING

ISSUED FOR APPROVAL

DRAWING NO:
01_001

SHEET NO.
1/1

A3 (420.00 X 297.00 MM)